

ARCHITECTURAL **GRATES + DRAINS**



65Tii25MTL

Tile Insert Drain

Stormtech is the only linear drainage system available with full
Greentag and Watermark certification across our complete product range.

Telephone 1300 653 403 | **Web** stormtech.com.au





ARCHITECTURAL
GRATES + DRAINS



65Tii25MTL

Tile Insert Drain



All stainless steel drainage unit made to specified length with specified outlet position.

The 65Tii25 is a Tile Insert Drain manufactured from 1.5mm thick 316 marine grade stainless steel.

Suitable for tiles up to 10mm thick.

The maximum length of the tile insert will be 1200mm in one piece, channels longer than 1200mm will have inserts in multiple equal sections

Code 65Tii25MTL

Range 65

Grate Style Ti

Category Made-to-Length

Channel Material Stainless Steel

Steel Grade 316

SPECIFICATIONS + DIMENSIONS

Channel Width	72mm
Channel Depth	27mm
Length(s)	As Required
Outlet Size	DN40, DN50, DN65

STORMTECH COLOUR FINISHES



Electroplate finishes subject to natural variation with time and local environment.

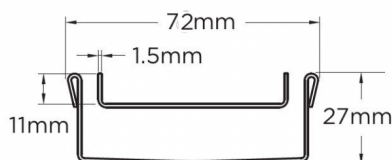

Grates longer than 1500mm supplied in sections.
Tile Inserts longer than 1200mm supplied in sections.
Channels over 3000mm supplied in sections with joiner.

PRODUCT APPLICATIONS

Bathroom Drainage	Shower Drainage
Aged / Health Care Drainage	Multi-Residential Drainage
Balcony Drainage	Special Needs Drainage
Commercial Drainage	Threshold Drainage
Courtyard / Patio Drainage	Suspended Slab Drainage
Hospitality Drainage	Wet Area Drainage

Copyright © Stormtech Pty Ltd. Patent 733361. Drawings not to scale, please use dimensions shown.



Visit **stormtech.com.au**
for tools + inspiration.

Phone **1300 653 403**

Email **info@stormtech.com.au**

65Tii25/30 MTL & CO Bathroom over 1200mm

For 65TRTii25MTL, 65TRTiiCO25, 65Tii30MTL
65TiiCO30.

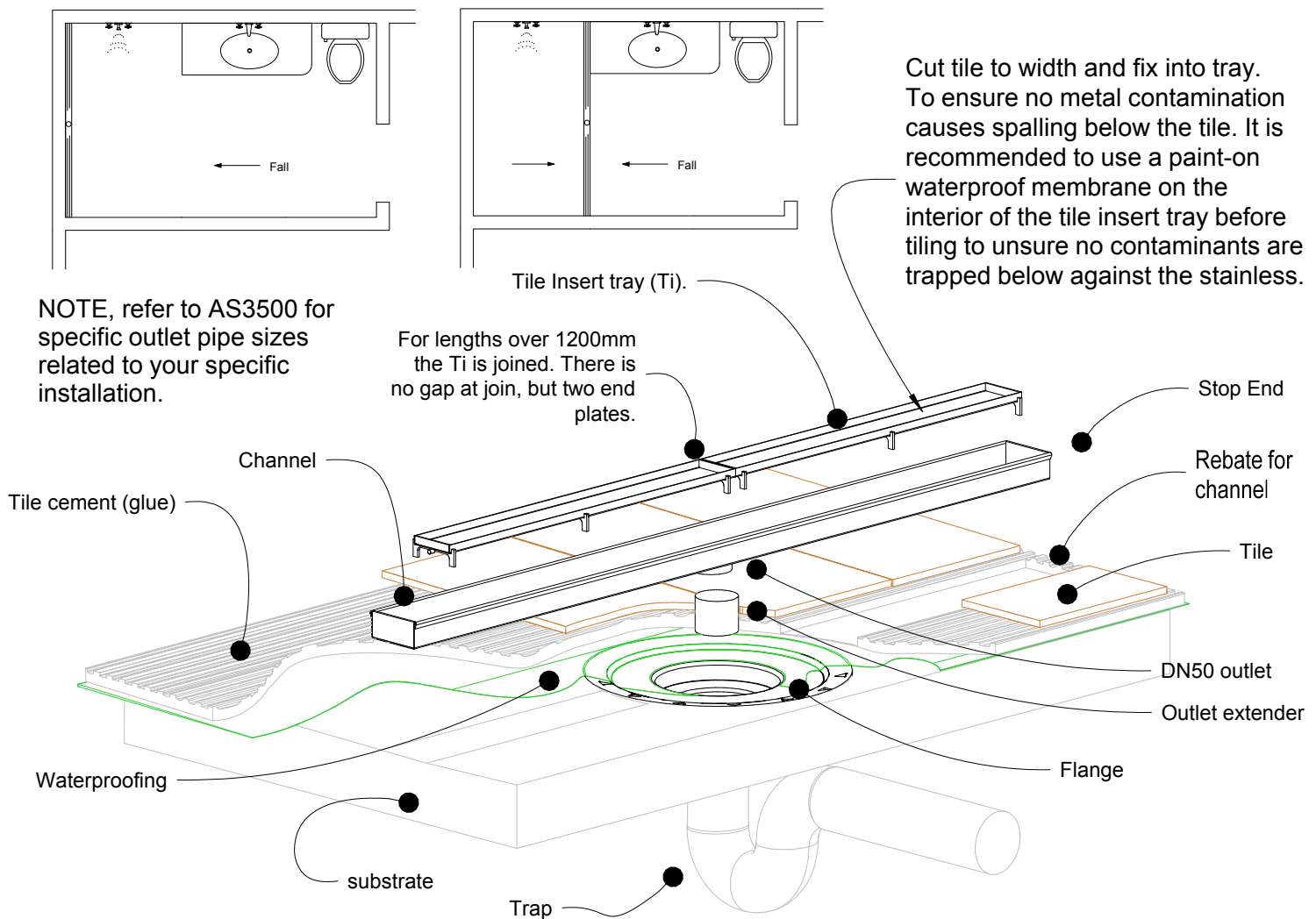

NOTE, this method requires the channel system to be ABOVE and SEPARATE from the WATERPROOFING.

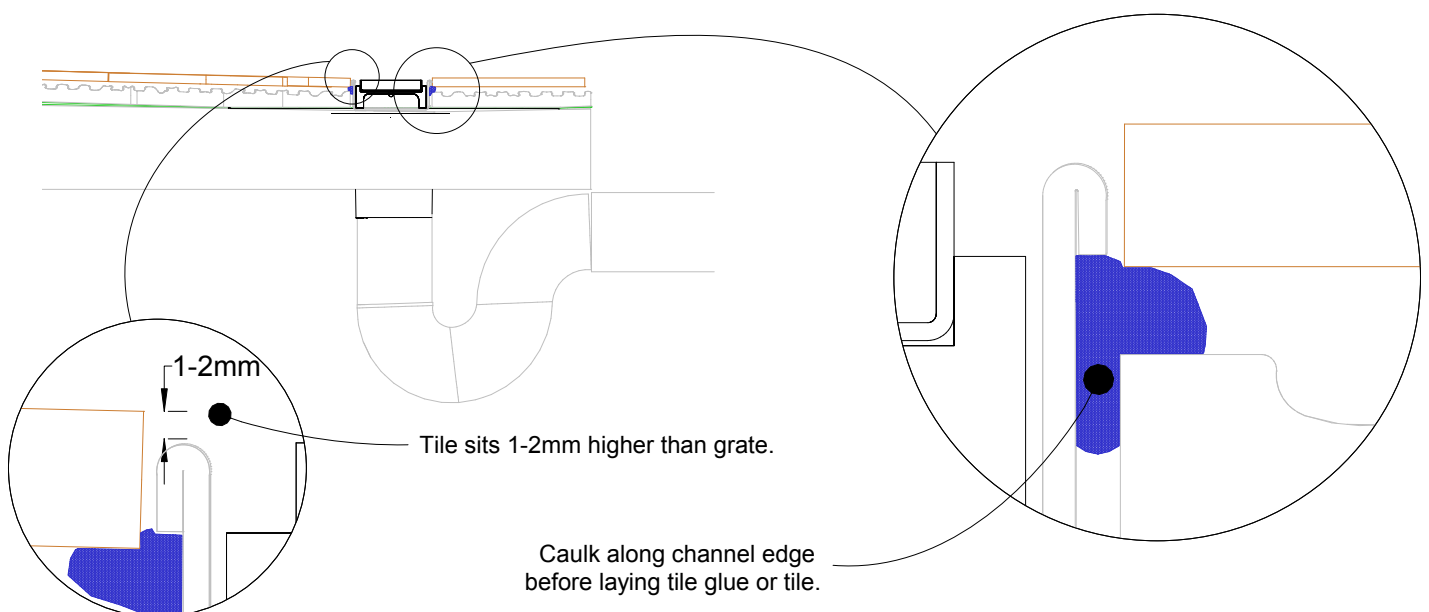

65Tii25/30 MTL & CO Concrete Floor or Deck

For 65TRTii25MTL, 65TRTiiCO25, 65Tii30MTL
65TiiCO30.



Slab on Ground

Waterproofing
is fixed to the
floor flange

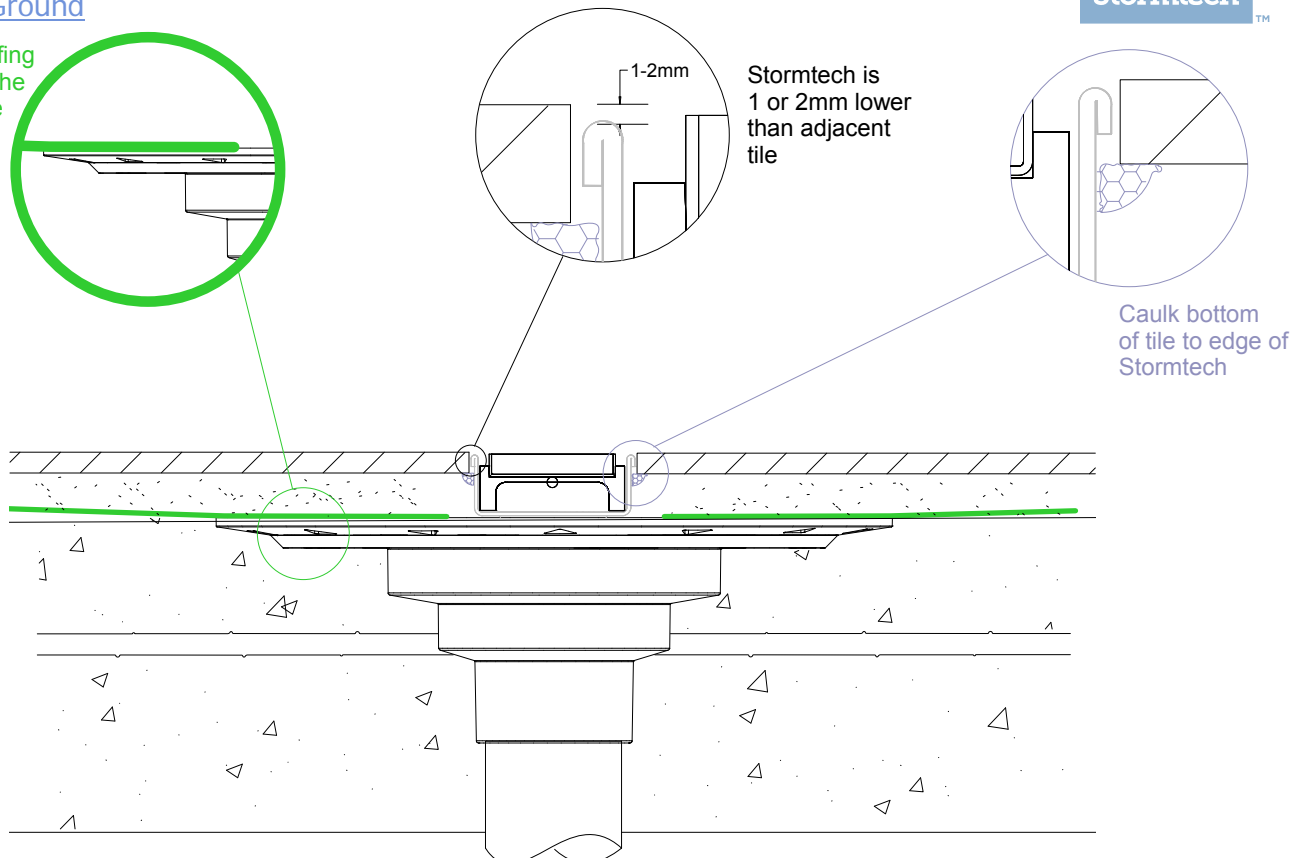

Suspended Slab

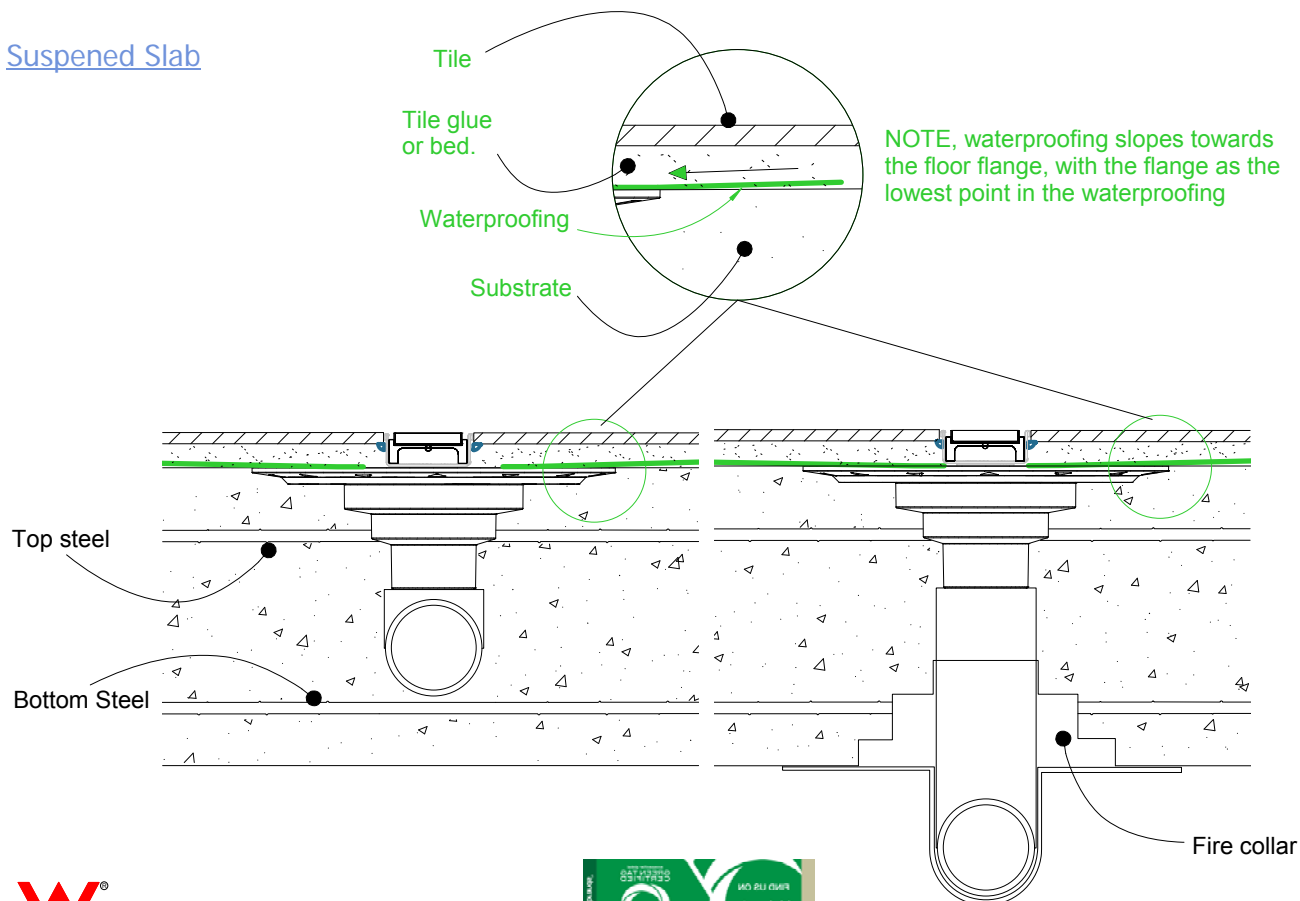

65Tii25/30 MTL & CO Threshold installation suggestion

For 65TRTii25MTL, 65TRTiiCO25, 65Tii30MTL
65TiiCO30.



Standard hinged door

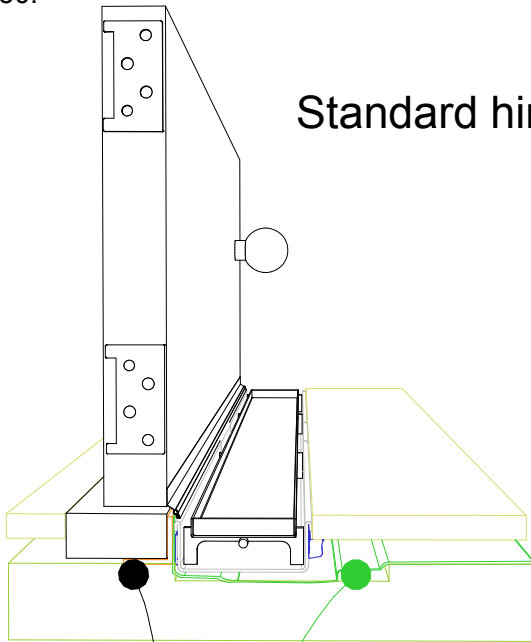

Aluminium angle
to support waterproofing
and junction between channel
and door sill.

Aluminium angle
to support waterproofing
and junction between channel
and door track.

Waterproofing

Top hung slider

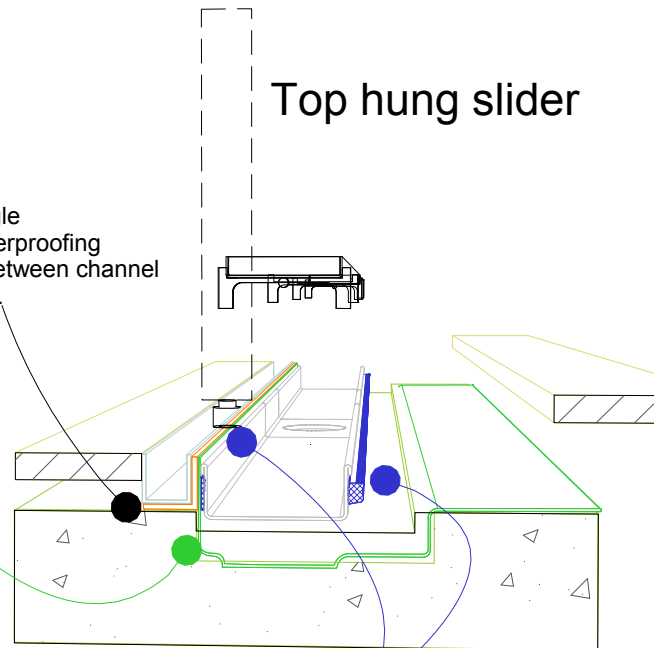

For all types of threshold
installation ensure both sides
of the channel are sealed
before laying tile.

Bi-fold door

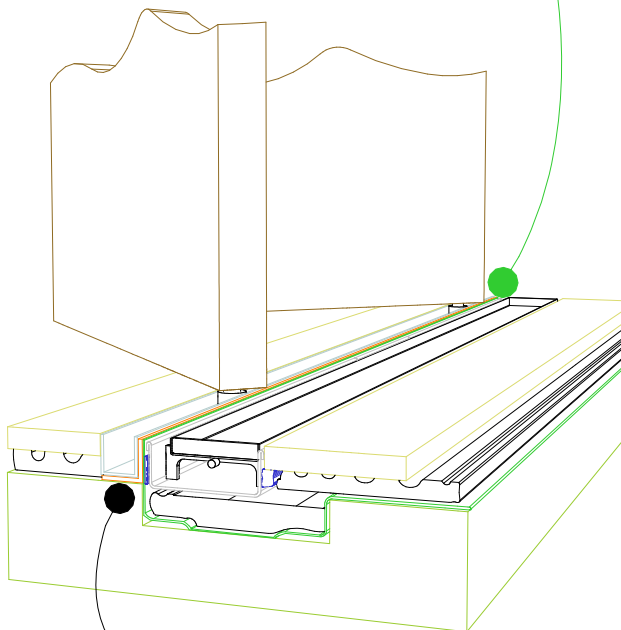

Aluminium angle
to support waterproofing
and junction between channel
and door track.

**NOTE, ALWAYS ensure the
waterproofing is completed
before laying the Stormtech.**

NOTE, ensure weather stip
is used on the appropriate
side of the door to ensure
drafts and moisture are
minimised.



65Tii25/30 MTL & CO TIMBER FLOOR/DECK

For 65TRTii25MTL, 65TRTiiCO25, 65Tii30MTL
65TiiCO30.



When 65Tii25/30 MTL & CO is running parallel to joist/bearer

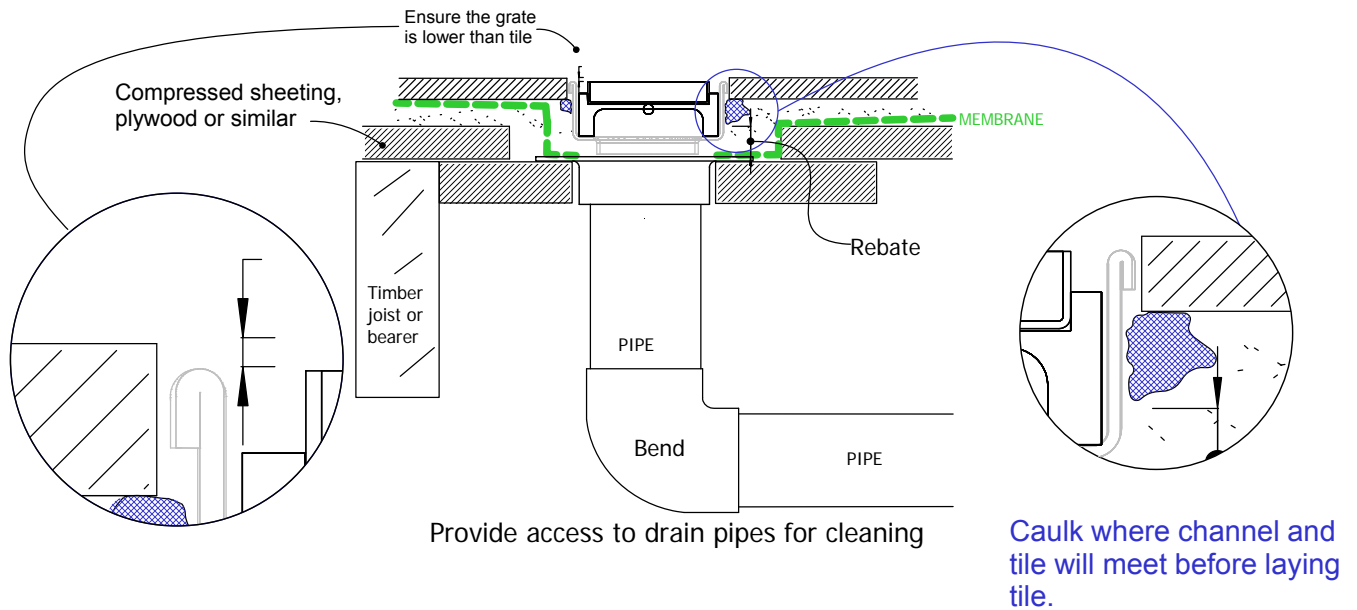

When 65Tii25/30 MTL & CO is running perpendicular to joist/bearer

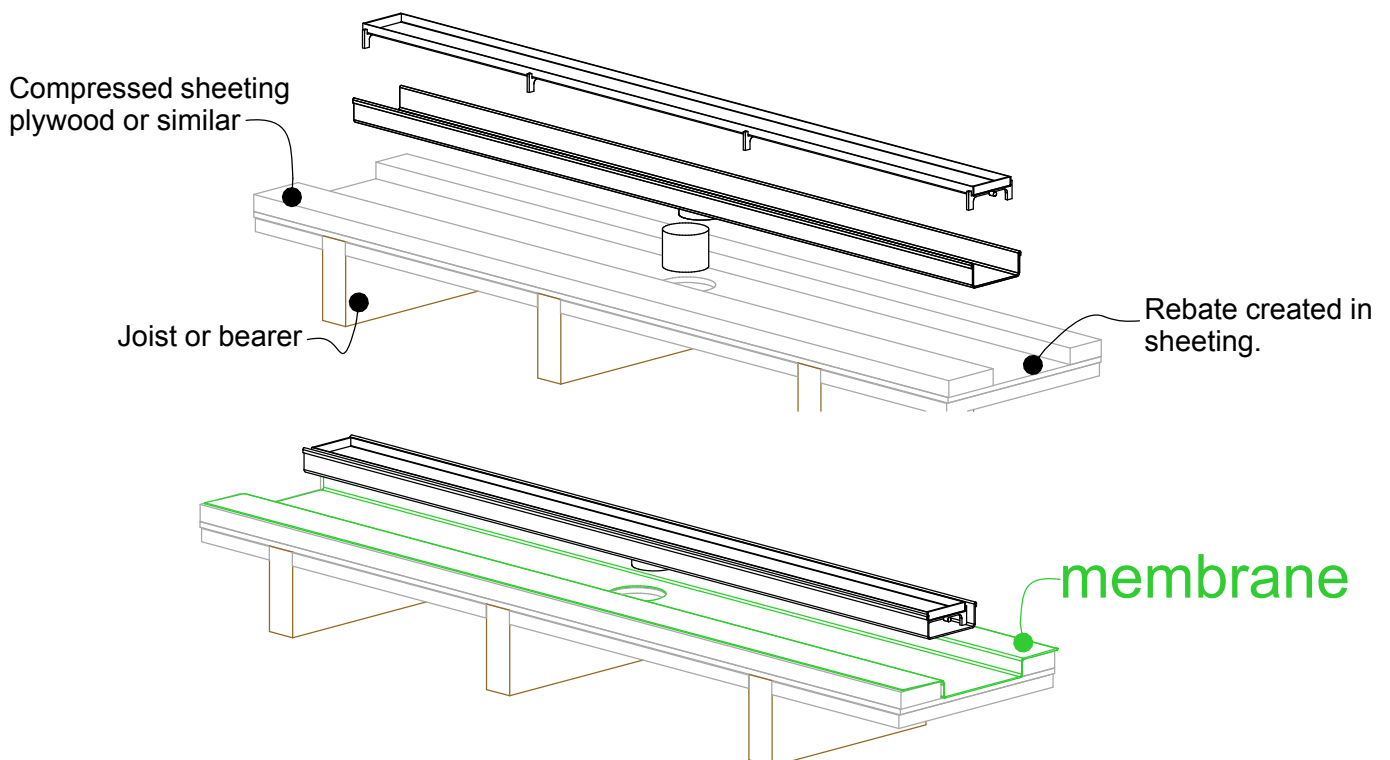

NOTE: For exterior application allow for expansion of 1mm 3 metres by using quality suitable flexible sealant on channel joins.



65Tii25/30 MTL & CO Against Wall

For 65TRTii25MTL, 65TRTiiCO25, 65Tii30MTL
65TiiCO30.

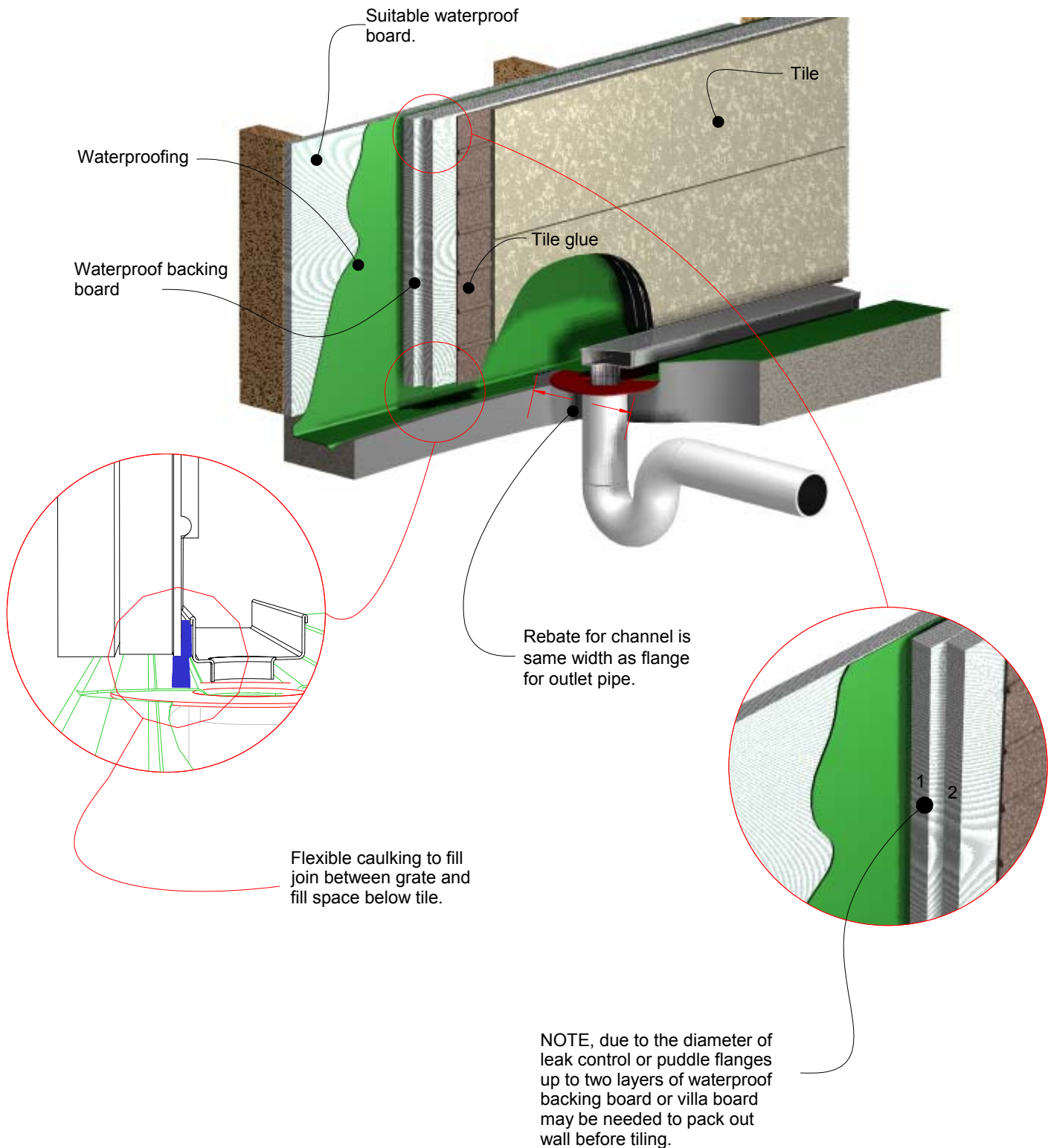

Order and Quote Form

Made-to-Length Tile Insert Drain

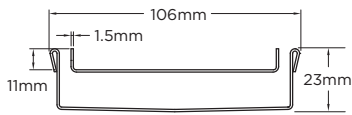

Tray Profiles 100 Range

Profile 1

Suits tiles up to 10mm thick
100Tii20MTL

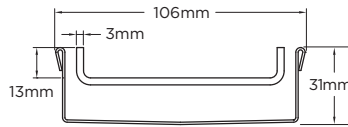

Profile 2

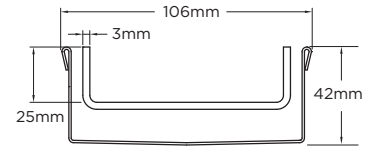
Suits tiles up to 12mm thick
100Tii30MTL

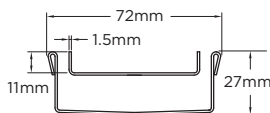

Profile 3

Suits tiles up to 25mm thick
100Tii40MTL

65 Range

Profile 4

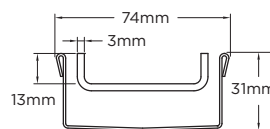
Suits tiles up to 10mm thick
65Tii25MTL

Profile 5

Suits tiles up to 12mm thick
65Tii30MTL

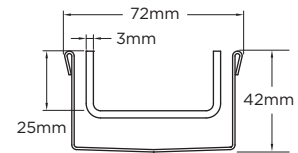
Profile 6

Suits tiles up to 25mm thick
65Tii40MTL

Specify Size, Outlet and Profile Required

Drain 1

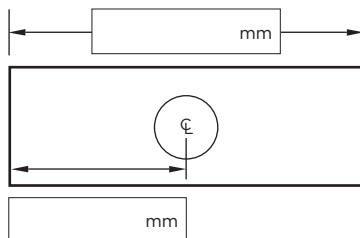

Profile Required

- | | | |
|----------------------------|----------------------------|----------------------------|
| <input type="checkbox"/> 1 | <input type="checkbox"/> 2 | <input type="checkbox"/> 3 |
| <input type="checkbox"/> 4 | <input type="checkbox"/> 5 | <input type="checkbox"/> 6 |

Outlet Size

- | | | |
|-------------------------------|-------------------------------|-------------------------------|
| <input type="checkbox"/> 38mm | <input type="checkbox"/> 44mm | <input type="checkbox"/> 51mm |
| <input type="checkbox"/> 63mm | <input type="checkbox"/> 76mm | <input type="checkbox"/> 89mm |

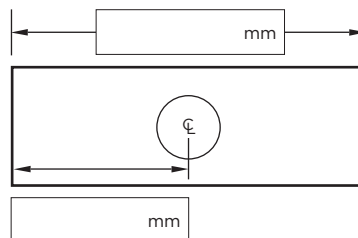
Drain 2



Profile Required

- | | | |
|----------------------------|----------------------------|----------------------------|
| <input type="checkbox"/> 1 | <input type="checkbox"/> 2 | <input type="checkbox"/> 3 |
| <input type="checkbox"/> 4 | <input type="checkbox"/> 5 | <input type="checkbox"/> 6 |

Outlet Size

- | | | |
|-------------------------------|-------------------------------|-------------------------------|
| <input type="checkbox"/> 38mm | <input type="checkbox"/> 44mm | <input type="checkbox"/> 51mm |
| <input type="checkbox"/> 63mm | <input type="checkbox"/> 76mm | <input type="checkbox"/> 89mm |

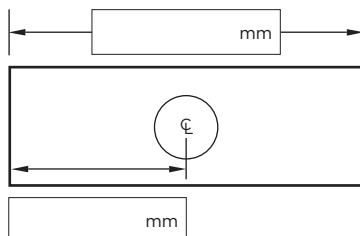
Drain 3

Profile Required

- | | | |
|----------------------------|----------------------------|----------------------------|
| <input type="checkbox"/> 1 | <input type="checkbox"/> 2 | <input type="checkbox"/> 3 |
| <input type="checkbox"/> 4 | <input type="checkbox"/> 5 | <input type="checkbox"/> 6 |

Outlet Size

- | | | |
|-------------------------------|-------------------------------|-------------------------------|
| <input type="checkbox"/> 38mm | <input type="checkbox"/> 44mm | <input type="checkbox"/> 51mm |
| <input type="checkbox"/> 63mm | <input type="checkbox"/> 76mm | <input type="checkbox"/> 89mm |

Please Note

See AS3500 standard & local regulator for specific outlet/drain requirements.
Outlet Size must be smaller than selected Range.
Stainless Steel Grade is 316 unless specified.
Fast 3 day dispatch is for single outlet drains, no longer than 3000mm.
Fast 5 day dispatch for drains with multiple outlets or over 3000mm.
Made-to-Length (MTL) minimum charge of 800mm.
Orders received after 11am are processed as next working day.
Tile Inserts longer than 1200mm are supplied in multiple sections.
Channels are a maximum 3000mm in one piece, channels over 3000mm are supplied in multiple sections with joiner.
+/- 2mm tolerance on dimensions.

Full Name

Company Name

Telephone

Email Address

Order Number

Stormtech Quote Number

Signature

Order and Quote Form

Made-to-Length Tile Insert Drain › Multiple Outlet

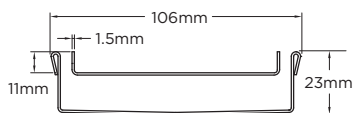

Tray Profiles 100 Range

**Profile 1**

Suits tiles up to 10mm thick
100Tii20MTL

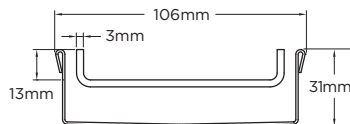
**Profile 2**

Suits tiles up to 12mm thick
100Tii30MTL

**Profile 3**

Suits tiles up to 25mm thick
100Tii40MTL

65 Range

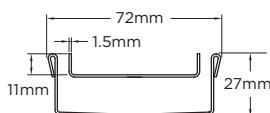
**Profile 4**

Suits tiles up to 10mm thick
65Tii25MTL

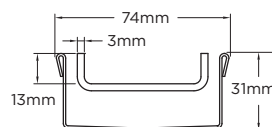
**Profile 5**

Suits tiles up to 12mm thick
65Tii30MTL

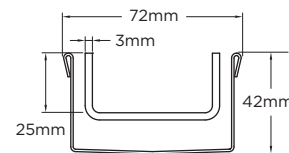
**Profile 6**

Suits tiles up to 25mm thick
65Tii40MTL

Specify Length, Outlet Positions/Size and Profile Required

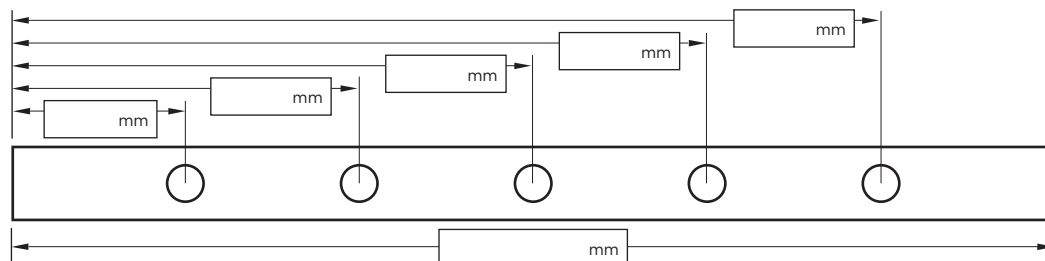
**Drain 1****Profile Required**

☐ 1 ☐ 2 ☐ 3 ☐ 4

Outlet Size

☐ 38mm ☐ 44mm ☐ 51mm
☐ 63mm ☐ 76mm ☐ 89mm

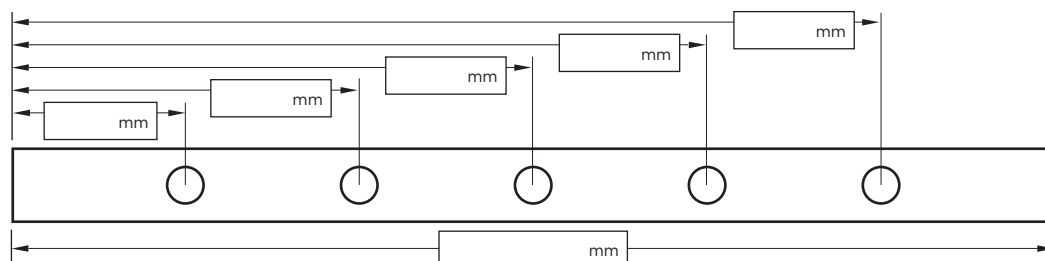
**Drain 2****Profile Required**

☐ 1 ☐ 2 ☐ 3 ☐ 4

Outlet Size

☐ 38mm ☐ 44mm ☐ 51mm
☐ 63mm ☐ 76mm ☐ 89mm

NOTE: See AS3500 standard & local regulator for specific outlet/drain requirements. Outlet Size must be smaller than selected Range. MND, PAS and PPS grate styles not available with Profiles 2 or 4. Stainless Steel Grade is 316 unless specified. Made-to-Length (MTL) minimum charge of 800mm. Tile Inserts longer than 1200mm supplied in multiple sections. Channels over 3000mm are supplied in multiple sections with joiner. Orders received after 11am are processed next working day. +/- 2mm tolerance on dimensions.

Full Name

Company Name

Telephone

Email Address

Order Number

Stormtech Quote Number

Signature

Visit **stormtech.com.au**



StormtechTM

22 Norfolk Avenue, South Nowra, NSW 2541 Australia

Phone 1300 653 403 Email info@stormtech.com.au

